

External Funding

The Cambridge Research Institute gratefully acknowledges those organisations that have provided support during the period of this report to the individuals and laboratories listed.

Addenbrooke's Charitable Trust

Bristi Basu/Hisham Mohammad (Murphy laboratory)
Fai Lang Ho (Neal laboratory)

Association for International Cancer Research

Kathryn Woodfine (Murrell laboratory)

BBSRC

Holly Canuto (Brindle laboratory)
Jayne Hammersley (Brindle laboratory)
Meng Huee Lee (Murphy laboratory)

BBSRC/Case

Hélène Bon (Neal laboratory)
Tim Whitney (Brindle laboratory)

Boehringer Ingelheim Fonds

Florian Karreth (Tuveson laboratory)

Breast Cancer Research Foundation

Ana-Teresa Maia (Ponder laboratory)

British Heart Foundation

Anne Leclercq (Murphy laboratory)

Caja Madrid Foundation

Pedro Perez Mancera (Tuveson laboratory)

Cambridge Commonwealth Trust and Overseas Research Studentship

Charlotte Ng (Brenton laboratory)

Cambridge Gates Foundation

Rebekah McLaughlin (Brindle laboratory)

Cambridge Overseas Trust

TNK/BP Kapitza Cambridge Scholarship
Sergii Ivakhno (Tavaré laboratory)

Cancer Grid (MRC)

Lorna Morris (Caldas laboratory)

Chanel

Watt Laboratory

Commonwealth Scholarship and Fellowships Plan

Sarah-Jane Dawson (Caldas laboratory)
Caryn Ross-Innes (Carroll and Odom laboratories)

EMBL-EBI

Jeremy Darot (Tavaré laboratory)

EPSRC

Leonard Goldstein (Tavaré laboratory)
Doug Speed (Tavaré laboratory)
Christiana Spyrou (Tavaré laboratory)
Brenton Laboratory

Erasmus Mundus Master 'Monabiphot'

École normale supérieure de Cachan
Liang-Da Chiu (Light Microscopy)

EU Erasmus

Clement Meiller (Gergely laboratory)

EU Sixth Framework Programme (FP 6)

Ruth Stephen (Murphy laboratory)

EU Seventh Framework Programme (FP 7)

Helen Ross-Adams (Neal laboratory)

EUREKA EU

Light Microscopy (with the Universities of Utrecht and Heidelberg, the MRC Laboratory for Molecular Biology and Nikon Europe)

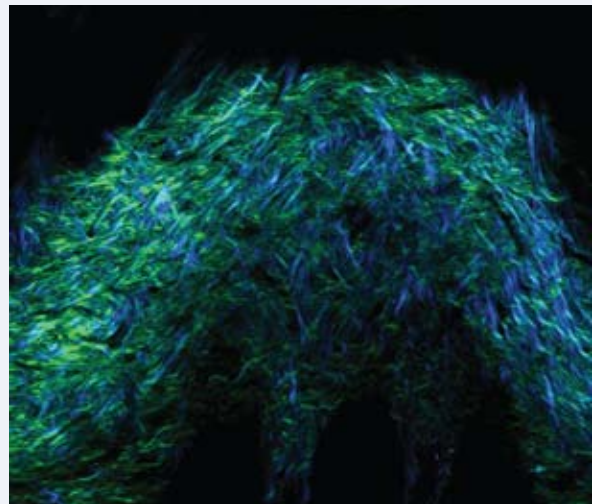

European Research Council

Odom Laboratory

European Science Foundation

Melanie Berta (Watt laboratory)

EuroStemCell

Lisa Sevilla (Watt laboratory)

Experimental Cancer Medicine Centre

Bin Liu (Caldas laboratory)

Federation of European Biochemical Sciences

Sara Cipolat (Watt laboratory)

Fundação para a Ciência e a Tecnologia

Pedro Correa de Sampaio

General Sir John Monash Foundation

Gemma Sharp (Caldas laboratory)

German Cancer Agency

Stefanie Sassen (Caldas laboratory)

Girton College

Sandra Fulton (Brindle laboratory)

Institut National du Cancer/DoH

Anthea Messent (Murphy laboratory)

International Union Against Cancer and the American Cancer Society

Nikita Makretsov (Caldas laboratory)

Isaac Newton Trust

Matthew Ritchie (Tavaré laboratory)

Jean Lorraine Bulmer Research Fellow

Irene Papatheodorou (Caldas laboratory)

Kiel University

Patricia Eisenach (Murphy laboratory)

L'Oreal Fellowship for Women in Science

Anna Git (Caldas laboratory)

Lustgarten Foundation for Pancreatic Cancer Research

Tuveson Laboratory

Marie Curie (EU)

Joana Borlido (Neal laboratory)

Klaas Mulder (Watt laboratory)

Odom Laboratory

Merck/Rosetta: Preclinical Translational Collaboration

Tuveson Laboratory

Microsoft Research

Brenton Laboratory

MRC

Susan Atkinson (Murphy laboratory)

Valerie Curry (Murphy laboratory)

Mark Dunning (Tavaré laboratory)

Helen Gillingham (Murphy laboratory)

Stephen Goldie (Watt laboratory)

Hayley Thirkettle (Neal laboratory)

National Institutes of Health

Carrie Ambler (Watt laboratory)

Leanne Bell (Griffiths laboratory)

Kristopher Frese (Tuveson laboratory)

Adam Giangreco (Watt laboratory)

Charlotte Hodgkin (Griffiths laboratory)

Kenneth Olive (Tuveson laboratory)

Griffiths Laboratory

Tuveson Laboratory

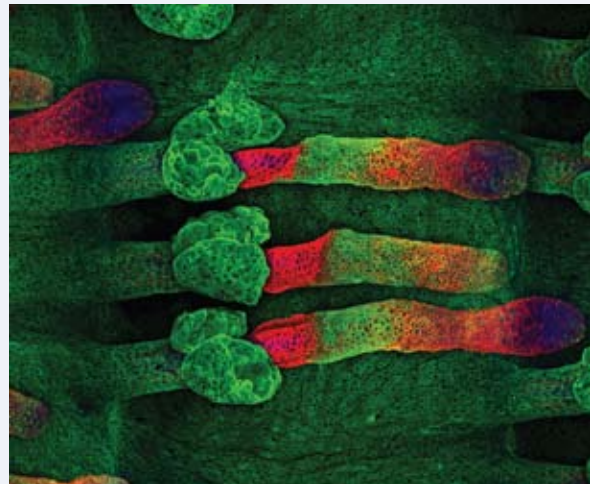
**NIHR**

Alastair Lamb (Neal laboratory)

Christine Parkinson (Brenton laboratory)

Naomi Sharma (Neal laboratory)

Maxine Tran (Neal laboratory)

NTRAC/MRC

Tom Hardcastle (Tavaré and Brenton laboratories)

Portuguese Science Foundation

Manuela Ferreira (Watt laboratory)

Royal Society University Research Fellow

Fanni Gergely

Schultheiss-Reiser Foundation

Sven Quist (Watt laboratory)

Science and Technology Facilities Council

Brenton Laboratory

Seneca Foundation

Carlos Lopez Garcia (Winton laboratory)

St. George's, University of London

Alan Wright (Griffiths laboratory)

Swiss National Science Foundation

Claudia Kutter (Odom laboratory)

Uehara Memorial Foundation

Hiro Fujiwara (Watt laboratory)

University of Cambridge

Alexandra Jauhiainen (Tavaré laboratory)

Ian Saunders (Tavaré laboratory)

Whitaker International Bioengineering Fellowship

Daniel Goodman (Tavaré laboratory)

Yousef Jameel Scholarship

Sui Seng Tee (Brindle laboratory)